

Patient report

Bio-Rad DATE: 02/01/2020
D-10 TIME: 11:15 AM
S/N: #DJ4I016123 Software version: 4.30-2
Sample ID: 10582809
Injection date 02/01/2020 10:21 AM
Injection #: 20 Method: HbA1c
Rack #: --- Rack position: 10

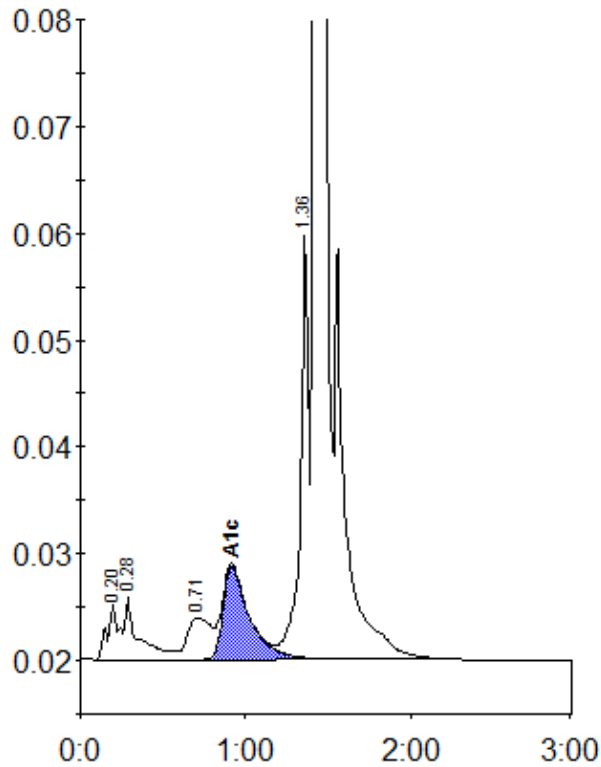

Peak table - ID: 10582809

Peak	R.time	Height	Area	Area %
A1a	0.20	5119	25120	1.1
A1b	0.28	5852	33660	1.4
LA1c/CHb-1	0.71	3917	38940	1.6
A1c	0.92	8744	97077	6.0
P3	1.36	39729	139738	5.8
A0	1.42	707730	2054698	86.0
Total Area:		2389233		

Concentration:	%
A1c	6.0